

LOCALITY PLAN
Not to scale

MERTON STREET + PARKS BOGGABRI

Merton, Brent & Laidlaw Streets
Boggabri, NSW 2382



Merton Streetscape + Parks Master Plan

Drawing List

No	Title
1	Title Sheet & Locality plan
2	Overall Master Plan - Funding plan
3	Overall Master Plan - Hall + Library
4	Overall Master Plan - Hall Option B
5	Merton Street Streetscape Master Plan
6	Parks Facilities & Landscape Master Plan
7	Art & Streetscape opportunities diagram
8	Proposed Library & Hall - site
9	Proposed Community Hall - Option B site
10	Proposed Library & Hall - form elevations
11	Proposed Library & Hall - form ideas
12	Proposed Library & Hall - material references
13	Plant palette

Prepared by



inSite EM LA
1/88 Elizabeth St
Paddington Qld 4064
M: 0421 883 238
ABN: 89 115 479 046
Email: admin@insiteemla.com.au

MIDDLE PARK
ANZAC PARK

EXISTING PLAYGROUND
Existing shelters
Proposed Splash Play
Existing skate park
Proposed Pump Track
Proposed Open Space

Boggabri Public School

DALTON STREET

KAMILAROI HWY
Laneway

MERTON STREET

BOGGABRI SHOPPING PRECINCT

Court House

Police Station

BRENT STREET

R4R Funded

s 7:12 Funded

PROPOSED HALL
Shared Path

CAXTON STREET

PROPOSED CARPARK
Proposed Multi-Courts

PROPOSED LIBRARY



Overall Master Plan - Funding plan

Scale 1:2000 (A3) approx

Written dimensions always take precedence over scaled dimensions.

MERTON STREET + PARKS

Merton Street, Boggabri NSW

Landscape Master Plan

PAGE 2 of 13
ISSUE B: 13 December 2023

Proposed improvements to wayfinding & signage to Merton Street shopping & information precinct

MIDDLE PARK
featuring existing 'Giant Pink Slug' bench

ANZAC PARK
existing rest area with amenities & picnic shelters

Proposed improvements to wayfinding & signage to Merton Street shopping & information precinct

Proposed improvements to streetscape planting & seating in Merton Street shopping precinct

Proposed improved intersection treatments & visitor accessibility to Merton St shopping & information precinct

Court House

Police Station

Boggabri Public School

EXISTING PLAYGROUND

Existing shelters
Proposed Splash Play

Existing skate park
Proposed Pump Track
Proposed Open Space

PROPOSED HALL

Shared Path

PROPOSED CARPARK
Proposed Multi-Courts

PROPOSED LIBRARY



Overall Master Plan - Hall + Library

Scale 1:2000 (A3) approx

Written dimensions always take precedence over scaled dimensions.

MERTON STREET + PARKS

Merton Street, Boggabri NSW

Landscape Master Plan

PAGE 3 of 13
ISSUE B: 13 December 2023

Proposed improvements to wayfinding & signage to Merton Street shopping & information precinct

MIDDLE PARK
featuring existing 'Giant Pink Slug' bench

ANZAC PARK
existing rest area with amenities & picnic shelters

Proposed improvements to wayfinding & signage to Merton Street shopping & information precinct

Proposed improvements to streetscape planting & seating in Merton Street shopping precinct

Proposed improved intersection treatments & visitor accessibility to Merton St shopping & information precinct

BOGGABRI SHOPPING PRECINCT

Court House

Police Station

Boggabri Public School

EXISTING PLAYGROUND

Existing shelters
Proposed Splash Play

Existing skate park
Proposed Pump Track
Proposed Open Space

PROPOSED LARGE HALL*
Option B - 300m2
*REFER SHEET 9 FOR ARCHITECTURAL DETAIL

Shared Path

PROPOSED CARPARK
Proposed Multi-Courts



Overall Master Plan - Hall Option B

Scale 1:2000 (A3) approx

Written dimensions always take precedence over scaled dimensions.

MERTON STREET + PARKS

Merton Street, Boggabri NSW

Landscape Master Plan

PAGE 4 of 13
ISSUE B: 13 December 2023



Improved on street tree planting concept with integrated seating



Embellished crossing treatment with complimentary landscape softening & shade trees



Planting opportunities & coloured surface treatments enhance public spaces & seating areas

Images for illustration only.

Merton Street Streetscape master plan

Scale 1:1000 (A3)

Written dimensions always take precedence over scaled dimensions.

MERTON STREET + PARKS
Merton Street, Boggabri NSW

Landscape Master Plan ISSUE B: 13 December 2023

PAGE 5 of 13



Park facilities & landscape master plan

Scale 1:1000 (A3)

Written dimensions always take precedence over scaled dimensions.

MERTON STREET + PARKS

Merton Street, Boggabri NSW

Prepared by



inSite EMLA
1/90 Gladwin St
Parramatta NSW 2150
Tel: 0421 883 238
ABN: 69 515 479 046
Email: admin@insiteemla.com.au

PAGE 6 of 13

Landscape Master Plan

ISSUE B: 13 December 2023

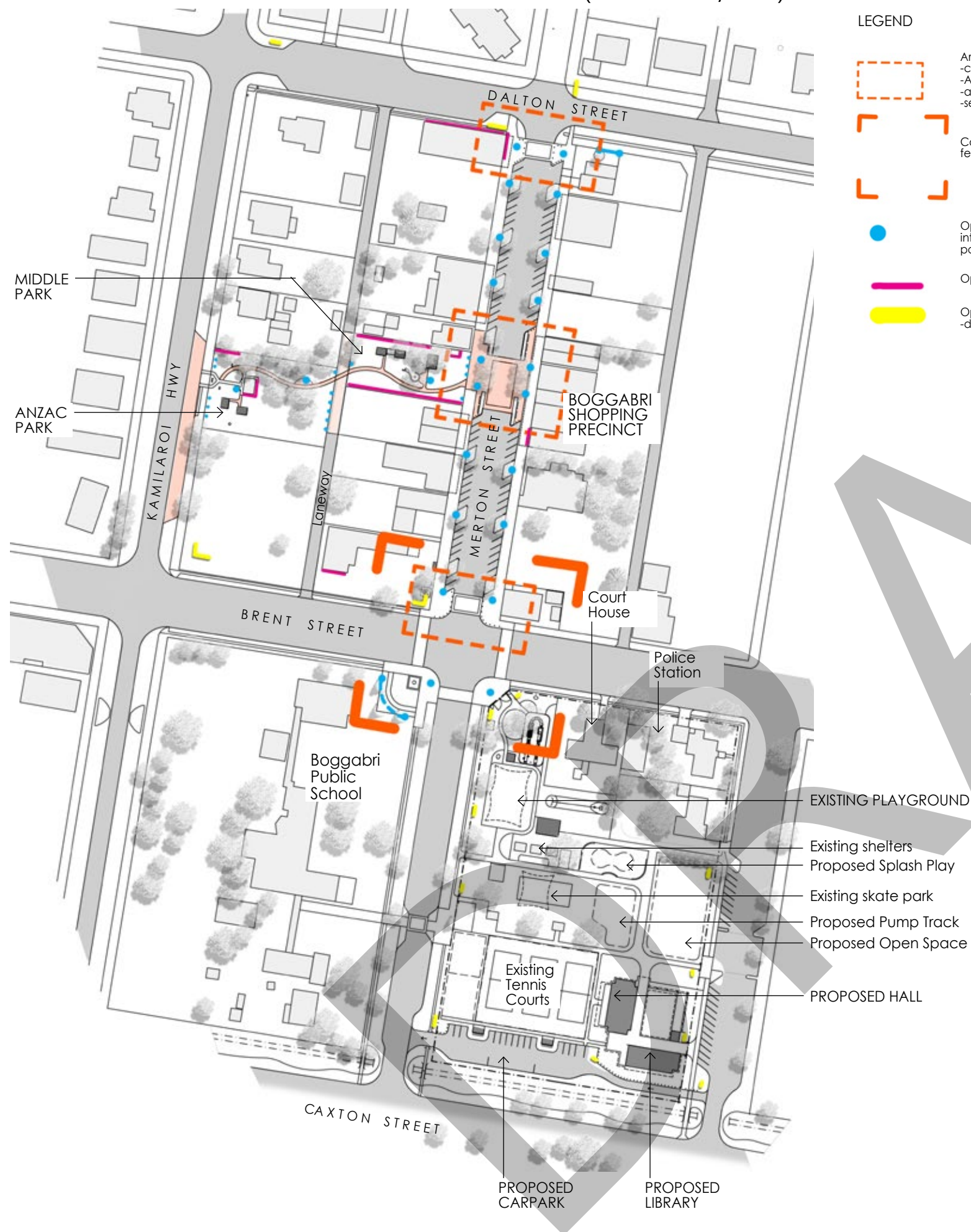

LEGEND

-  Arrival statement + entry to Art Trail & Shopping Precinct;
 - creative entry statement feature
 - Art Trail & Shopping precinct information/directions
 - artistic elements + pavement treatments
 - seating installations
-  Combined arrival/art/town centre entrance feature area
-  Opportunities for art + sculptural elements integrated with streetscape improvements & park landscape
-  Opportunities for mural installations
-  Opportunities for signage installations -directional & informational



Mural examples for Middle Park fence/boundary lines



Examples of street art and sculptural installations including murals and mosaic arts



Example of feature seating at central crossing point - Merton St

Merton Street Art & Streetscape opportunities diagram

Scale 1:2000 (A3) approx

Written dimensions always take precedence over scaled dimensions.

MERTON STREET + PARKS
Merton Street, Boggabri NSW

Landscape Master Plan

PAGE 7 of 13
ISSUE B: 13 December 2023



Boggabri Library & Community Hall - site

Scale 1:2000 (A3) approx

Written dimensions always take precedence over scaled dimensions.

fulton trotter
ARCHITECTS

MERTON STREET + PARKS
Merton Street, Boggabri NSW

Landscape Master Plan

PAGE 8 of 13
ISSUE B: 13 December 2023

Prepared by
inSite
E M L A
inSite Pty Ltd
1/98 Glasbech St
Paddington Qld 4064
Ph: 0421 883 238
ABN: 69 515 479 046
Email: admin@insitemla.com.au

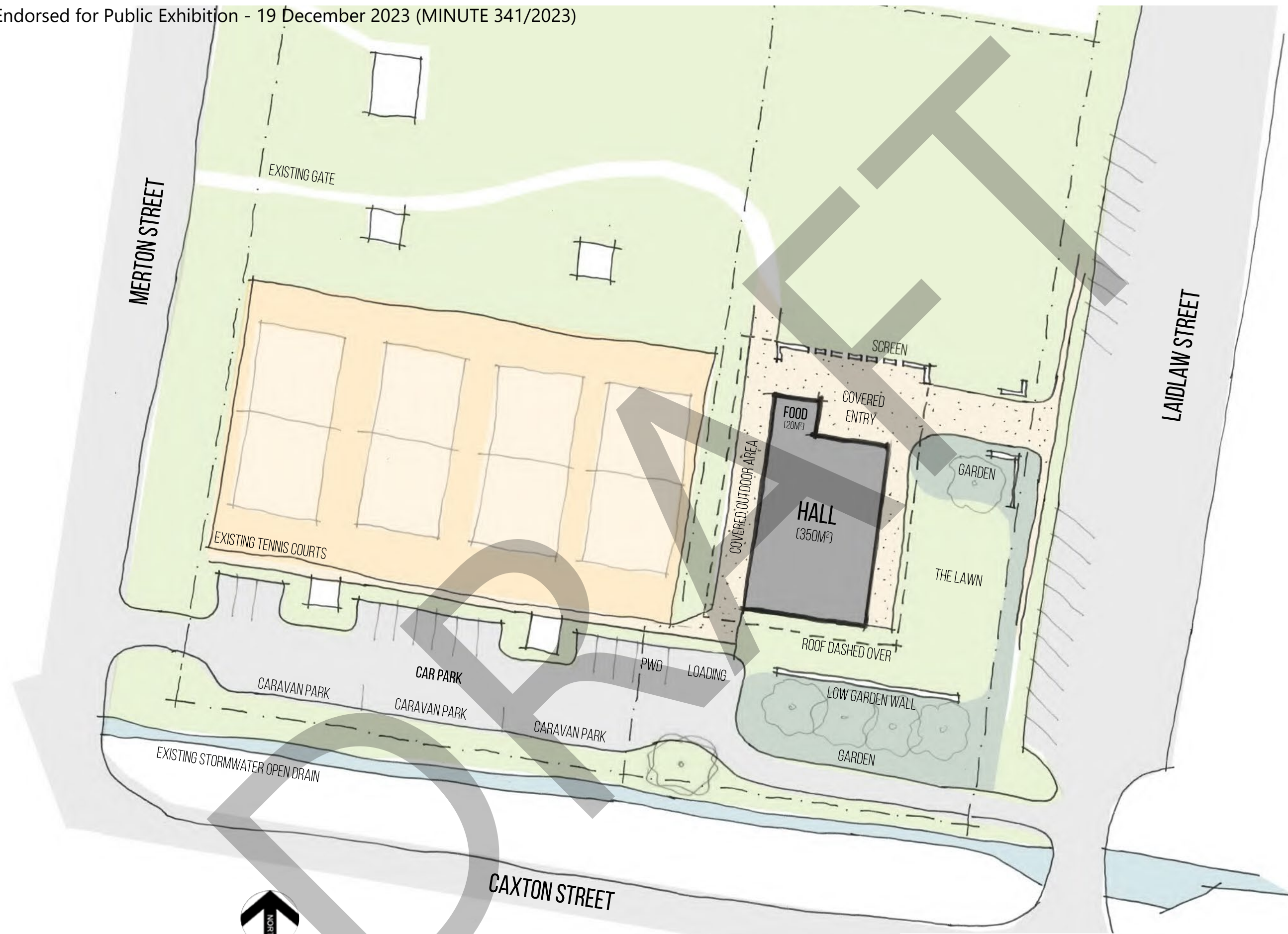

Proposed Community Hall - Option B site

Scale 1:2000 (A3) approx

Written dimensions always take precedence over scaled dimensions.

fulton trotter
ARCHITECTS

MERTON STREET + PARKS

Merton Street, Boggabri NSW

Landscape Master Plan

ISSUE B: 13 December 2023

Prepared by





ELEVATION CONCEPT 1:150

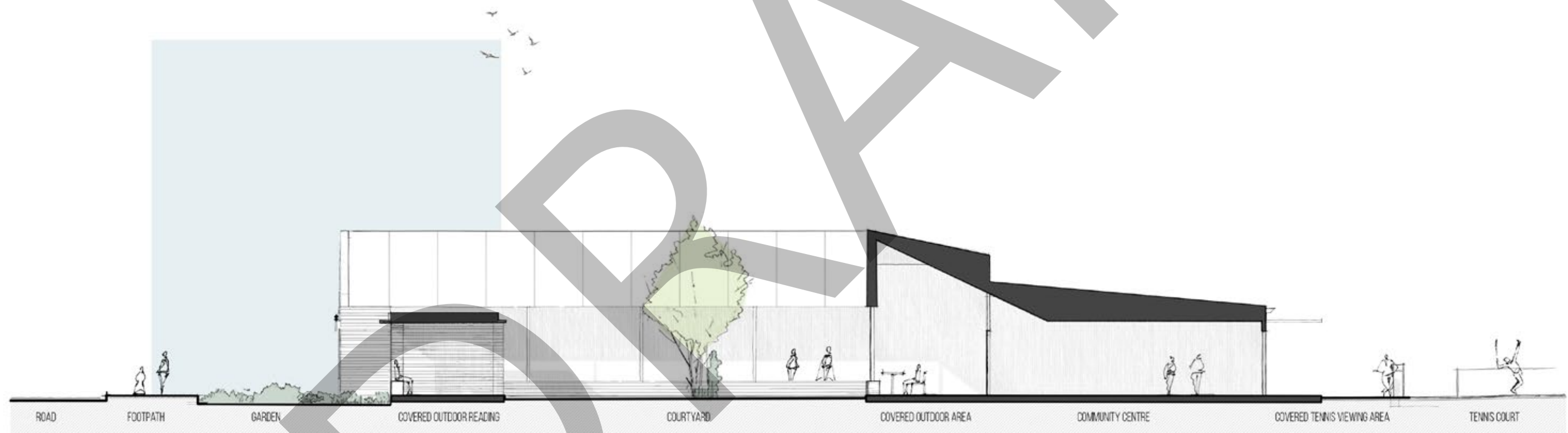

SECTION CONCEPT 1:150

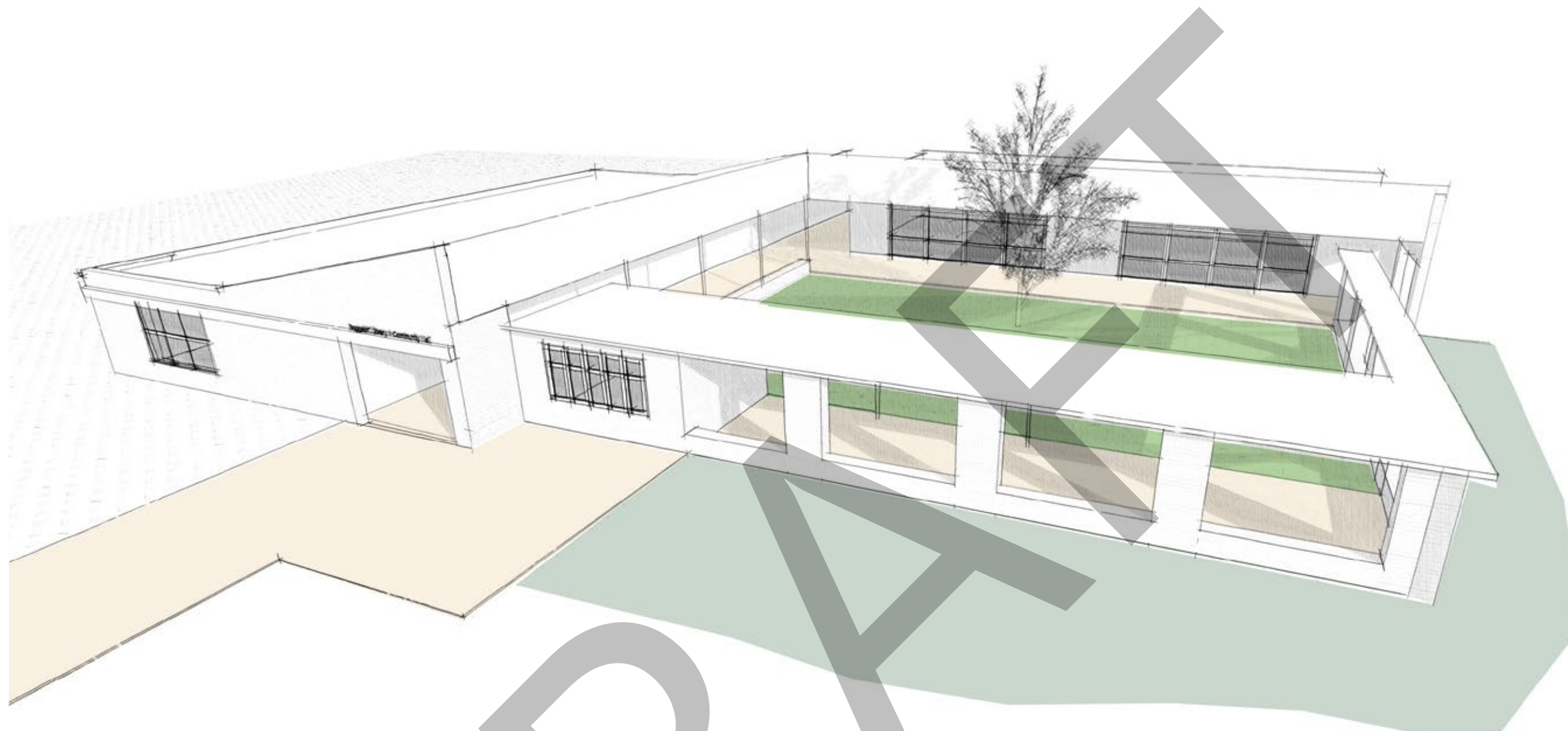

MASSING CONCEPT NTS



UNDERSTOREY



Acmena Allyn Magic



Austromyrtus Copper Tops



Dianella Silver Streak



Dianella Little Rev



Dietes grandiflora



Convolvulus cneorum



Grevillea gaudichaudii



Grevillea Scarlet Sprite



Grevillea Sunkissed



Hardenbergia Sea of Purple



Liriope Isabella



Liriope Royal Purple



Lomandra Katie Belles



Lomandra Verday



Ophiopogon Stripey White



Pittosporum Hole In One



Zephyranthes candida

SHRUBS



Acmena Cherry Surprise



Callistemon Better John



Ceratopetalum Johannas Christmas



Helichrysum petiolare

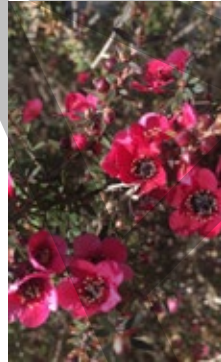

Leptospermum Rubra



Osmanthus Pearly Gates



Photinia Red Robin



Prostanthera Minty



Raphiolepis Cosmic White

TREES



Betula Jacquemontii



Brachychiton populneus

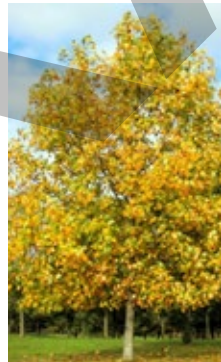

Liriodendron tulipifera



Pyrus ussurienses



Ulmus parvifolia



Zelkova Green Vase

Botanical Name	Common Name	Container Si	Plant Size Hx W
Understory			
Acmena smithii Allyn Magic	Allyn Magic	140mm	0.5x 0.8
Austromyrtus dulcis tenuifolia Copper Tops	Copper Tops	140mm	0.75x 1.2
Dianella hybrida 'Silver Streak'	Silver Streak	200mm	0.5x 0.5
Dianella revoluta 'Little Rev'	Little Rev	140mm	0.3x 0.3
Dietes grandiflora	Wild Iris	140mm	0.9X 0.6
Convolvulus cneorum	Silver Bush	140mm	0.7x 0.7
Grevillea gaudichaudii	Spider Flower	140mm	0.2x 2
Grevillea rosmarinifolia 'Scarlet Sprite'	Scarlet Sprite	140mm	0.8x 0.8
Grevillea 'Sunkissed'	Sunkissed	140mm	0.3x 0.7
Hardenbergia violacea 'Sea of Purple'	Sea of Purple	140mm	0.5x 1.2
Liriope muscari 'Isabella'	Isabella	140mm	0.4x 0.5
Liriope muscari 'Royal Purple'	Royal Purple	140mm	0.3x 0.3
Lomandra hystrix 'Katie Belles'	Katie Belles	140mm	1.5x 1.2
Lomandra longifolia 'Verday'	Verday	140mm	0.5x 0.5
Ophiopogon intermedians 'Stripey White'	Stripey White	140mm	0.3x 0.4
Pittosporum tenuifolium 'Hole In One'	Hole In One	140mm	0.5x0.5
Zephyranthes candida	Rain Lily	140mm	0.2x 0.5
Shrubs			
Acmena smithii 'Cherry Surprise'	Cherry Surprise	250mm	1.5x 1.0
Callistemon viminalis 'Better John'	Better John	140mm	0.8x 0.8
Ceratopetalum gummiferum 'Johannas Christmas'	Johannas Christmas	200mm	1.5x 1.0
Helichrysum petiolare	Licorice Plant	140mm	0.6 x 1.2
Leptospermum scoparium Nana Rubra	Manuka Myrtle	250mm	1.0x 1.0
Osmanthus delavayi 'Pearly Gates'	Pearly Gates	200mm	1.5x 1.5
Photinia fraseri 'Red Robin'	Red Robin	200mm	2.0x 2.0
Prostanthera sieberi 'Minty'	Native Mint Bush	250mm	1.5x 1.0
Raphiolepis indica 'Cosmic White'	Cosmic White	250mm	1.0x 1.0
Trees			
Betula utilis 'Jacquemontii'	West Himalayan Birch	100L	6.0x 4.0
Brachychiton populneus	Kurrajong	100L	8.0x 6.0
Liriodendron tulipifera	Tulip Tree	100L	10.0x 6.0
Pyrus ussuriensis	Manchurian Pear	45L	8.0x 6.0
Ulmus parvifolia	Chinese Elm	100L	6.0x 6.0
Zelkova serrata 'Green Vase'	Green Vase	400L	12.0x 8.0

Plant palette

Not to scale (A3)

Written dimensions always take precedence over scaled dimensions.

MERTON STREET + PARKS
Merton Street, Boggabri NSW

Prepared by



inSite
EMLA
1/98 Glasbech St
Paddington Qld 4064
Ph: 0421 883 238
ABN: 55 515 470 046
Email: admin@insiteemla.com.au